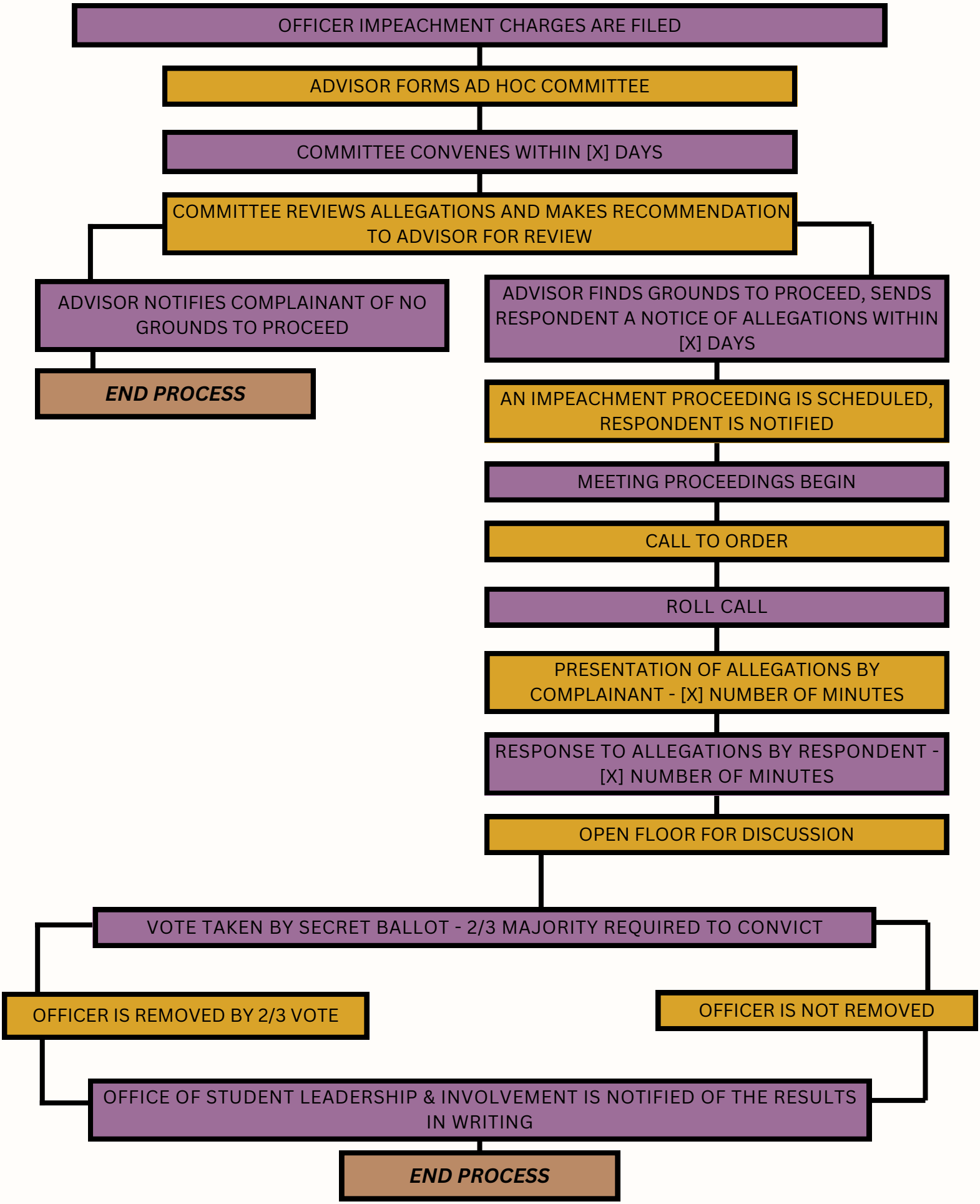IMPEACHMENT OF OFFICERS FOR BYLAWS UPDATED 2024